

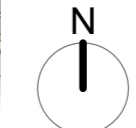

NOTES
 This drawing is the property of FPCR Environment and Design Ltd and is issued on the condition it is not reproduced, retained or disclosed to any unauthorised person, either wholly or in part without written consent of FPCR Environment and Design Ltd.

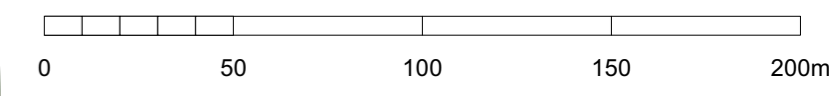

- Key**
- Site Boundary 27.00Ha
 - Proposed Residential Development 3.91Ha
 - Proposed Green Infrastructure (Includes indicative roads crossing green infrastructure) 23.09Ha
 - Indicative main vehicular routes
 - Indicative relocated Beacon Way
 - Indicative segregated cycle link
 - Indicative LEAP Play Area with 20m offset
 - Proposed attenuation features
 - Proposed vehicular access
 - Indicative pedestrian / cycle access
 - Indicative emergency / cycle access
 - Existing vegetation
 - Retained / existing moat
 - Existing Public Right of Way / footpath
 - Existing contours

P11	27.10.2023	Plan updated to client comments.	OWB	KMN
rev	date	description	drn	chk

fpcr

- masterplanning
- environmental assessment
- landscape design
- urban design
- ecology
- architecture
- arboriculture

FPCR Environment and Design Ltd
 Lockington Hall
 Lockington
 Derby
 DE74 2RH

t: 01509 672772
 e: mail@fpcr.co.uk
 w: www.fpcr.co.uk

client
Wain Estates

project
Land north of Wilderness Lane, Great Barr, Birmingham

drawing title
Development Framework Plan

scale	1:2000 @ A2	drn	OWB	chk	KMN	date created	27 JULY 2023
project number	9364	status	S1	issue	P11		

document number
09364-FPCR-XX-ZZ-DR-L-0010

Project Code - Originator - Zone - Level - Type - Role - Drawing Number