

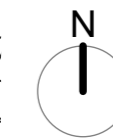

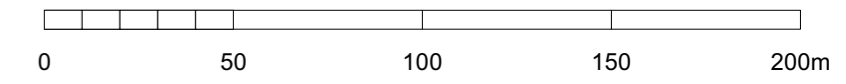

NOTES

This drawing is the property of FPCR Environment and Design Ltd and is issued on the condition it is not reproduced, retained or disclosed to any unauthorised person, either wholly or in part without written consent of FPCR Environment and Design Ltd.



Key

-  Site Boundary 27.00Ha
-  Up to 3 Storey (12m to ridge height)
-  Up to 2.5 Storey (10.5m to ridge height)
-  Up to 2 Storey (9m to ridge height)

(FFLs within + or - 1m of existing ground level)

P01 25/08/2023 First Issue. OWB KMN

rev	date	description	drn	chk



- masterplanning
 - environmental assessment
 - landscape design
 - urban design
 - ecology
 - architecture
 - arboriculture
- FPCR Environment and Design Ltd
Lockington Hall
Lockington
Derby
DE74 2RH

t: 01509 672772
e: mail@fpcr.co.uk
w: www.fpcr.co.uk

client
Wain Estates

project
**Land north of Wilderness Lane,
Great Barr, Birmingham**

drawing title
Building Height Parameters

scale 1:2000 @ A2 drn OWB chk KMN date created 25 08 2023

project number 9364 status S1 issue P01

document number
09364-FPCR-XX-ZZ-DR-L-0013