

35 Perrymount Road
 Haywards Heath
 West Sussex
 RH16 3BW
 +44 (0)1444 473 652
 info@jbaconsulting.com

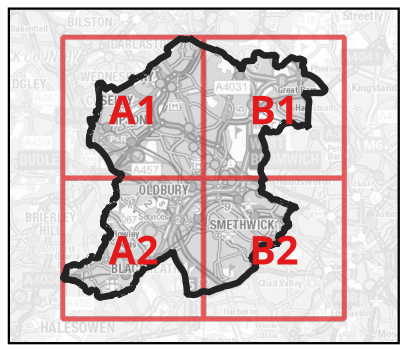

Reservoir Flood Extents

Legend

- Fluvial Contribution
- Dry Day Extent
- Wet Day Extent
- Sandwell boundary

Contains OS data © Crown copyright and database right (2024). Contains public sector information licensed under the Open Government Licence v3.0.
 © Environment Agency copyright and/or database right 2024. All rights reserved.

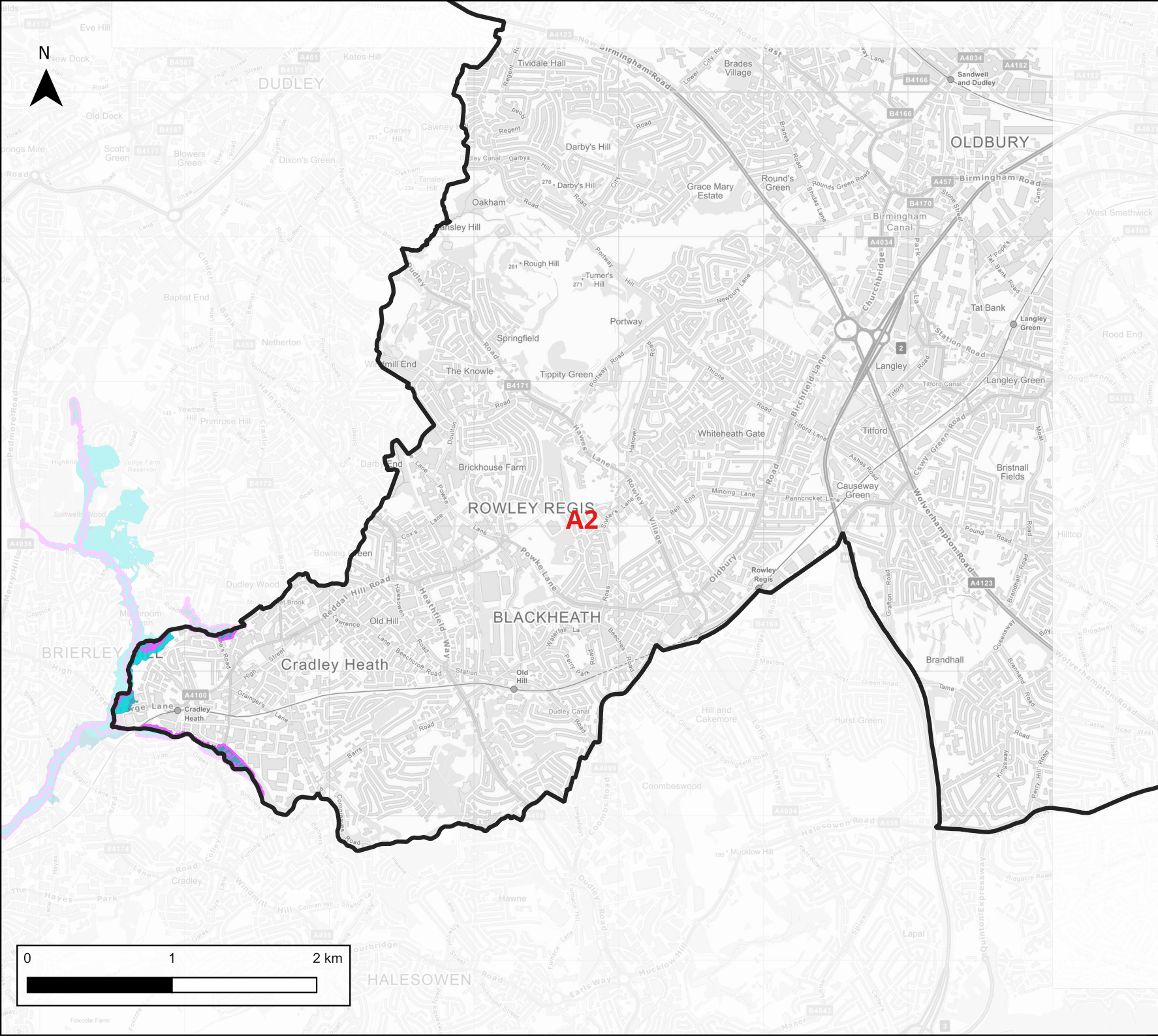

35 Perrymount Road
 Haywards Heath
 West Sussex
 RH16 3BW
 +44 (0)1444 473 652
 info@jbaconsulting.com

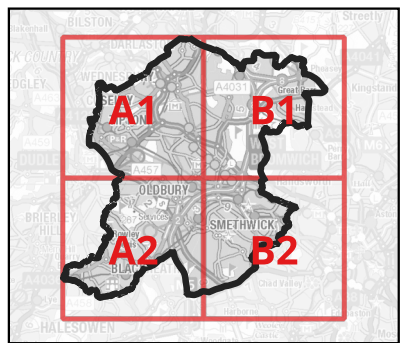

Reservoir Flood Extents

Legend

- Fluvial Contribution
- Dry Day Extent
- Wet Day Extent
- Sandwell boundary

Contains OS data © Crown copyright and database right (2024). Contains public sector information licensed under the Open Government Licence v3.0.
 © Environment Agency copyright and/or database right 2024. All rights reserved.

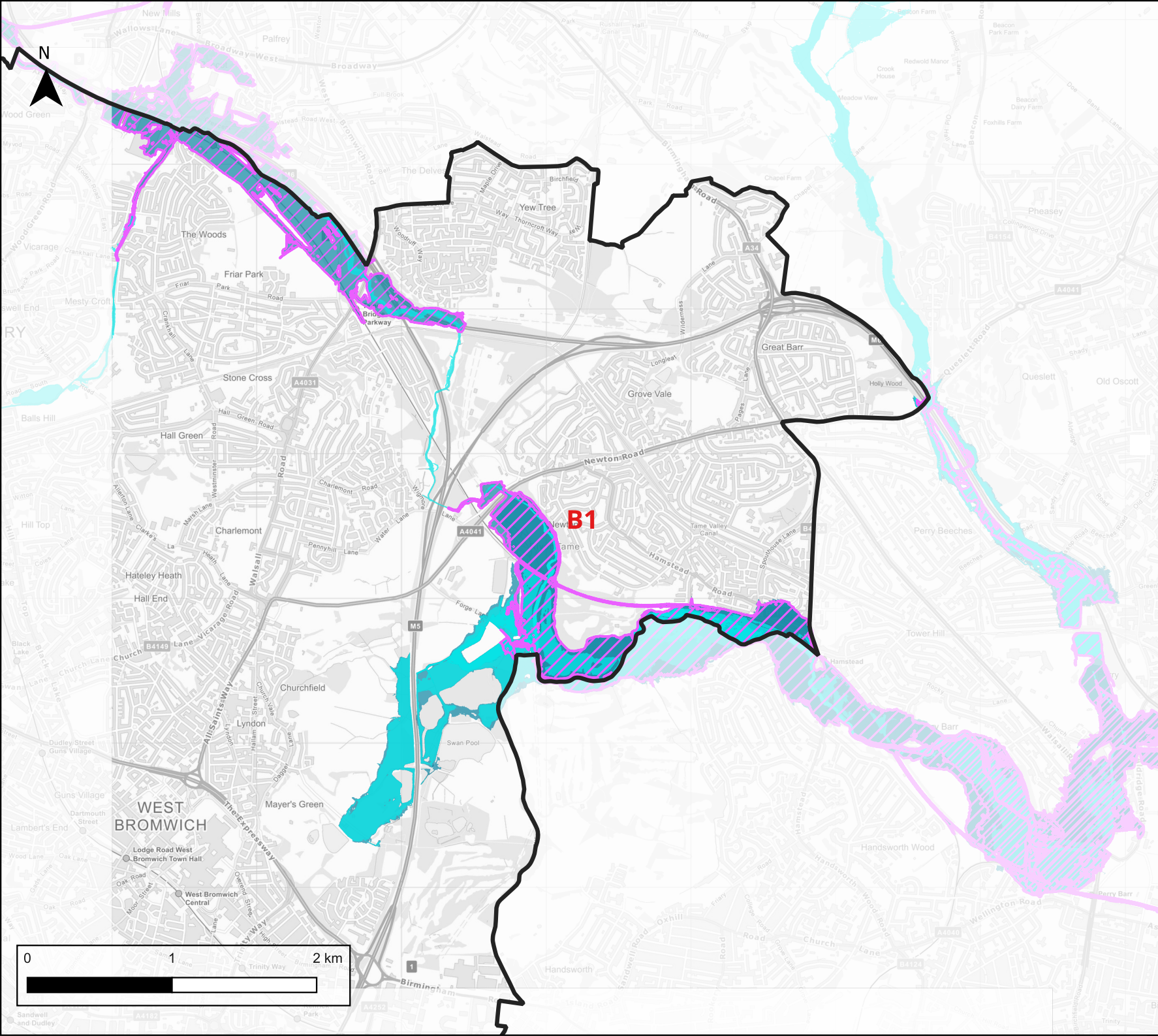

35 Perrymount Road
 Haywards Heath
 West Sussex
 RH16 3BW
 +44 (0)1444 473 652
 info@jbaconsulting.com

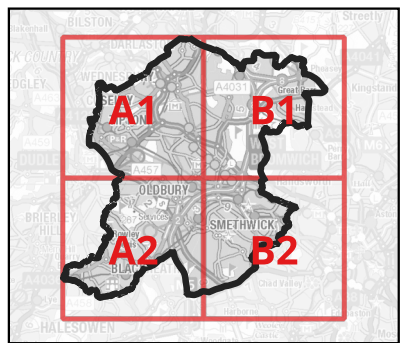

Reservoir Flood Extents

Legend

- Fluvial Contribution
- Dry Day Extent
- Wet Day Extent
- Sandwell boundary

Contains OS data © Crown copyright and database right (2024). Contains public sector information licensed under the Open Government Licence v3.0.
 © Environment Agency copyright and/or database right 2024. All rights reserved.

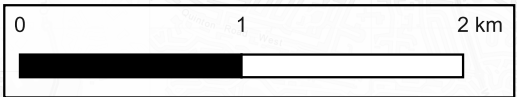
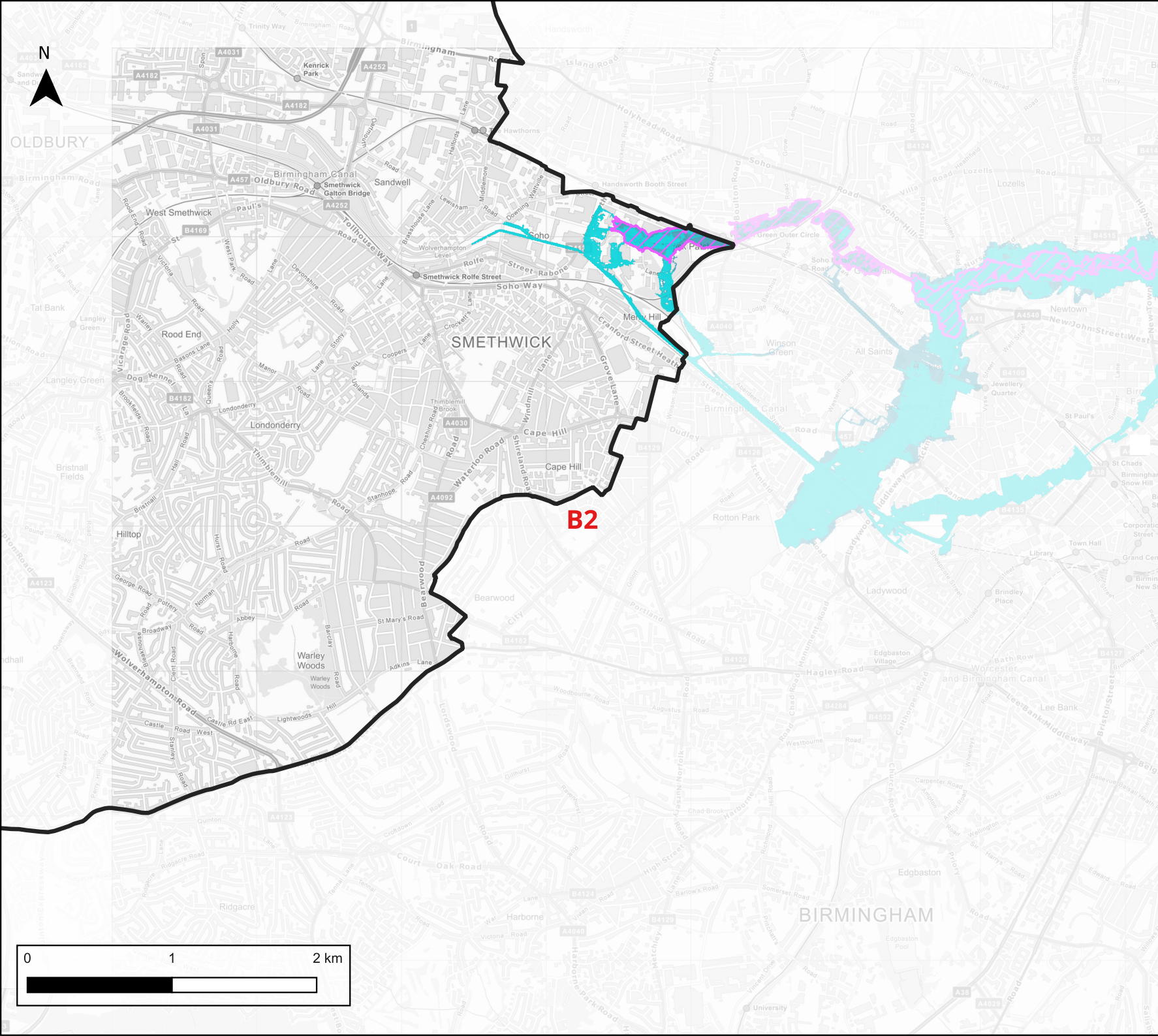

35 Perrymount Road
 Haywards Heath
 West Sussex
 RH16 3BW
 +44 (0)1444 473 652
 info@jbaconsulting.com

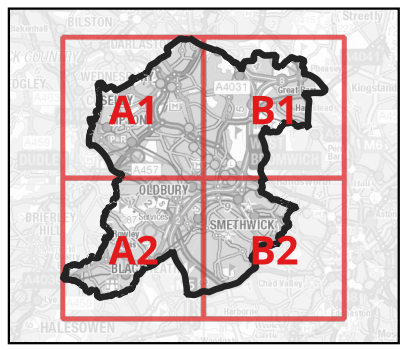

Reservoir Flood Extents

Legend

- Fluvial Contribution
- Dry Day Extent
- Wet Day Extent
- Sandwell boundary

Contains OS data © Crown copyright and database right (2024). Contains public sector information licensed under the Open Government Licence v3.0.
 © Environment Agency copyright and/or database right 2024. All rights reserved.