

35 Perrymount Road
Haywards Heath
West Sussex
RH16 3BW
+44 (0)1444 473 652
info@jbaconsulting.com

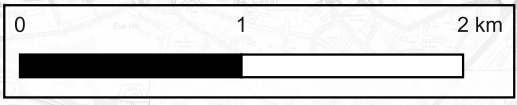
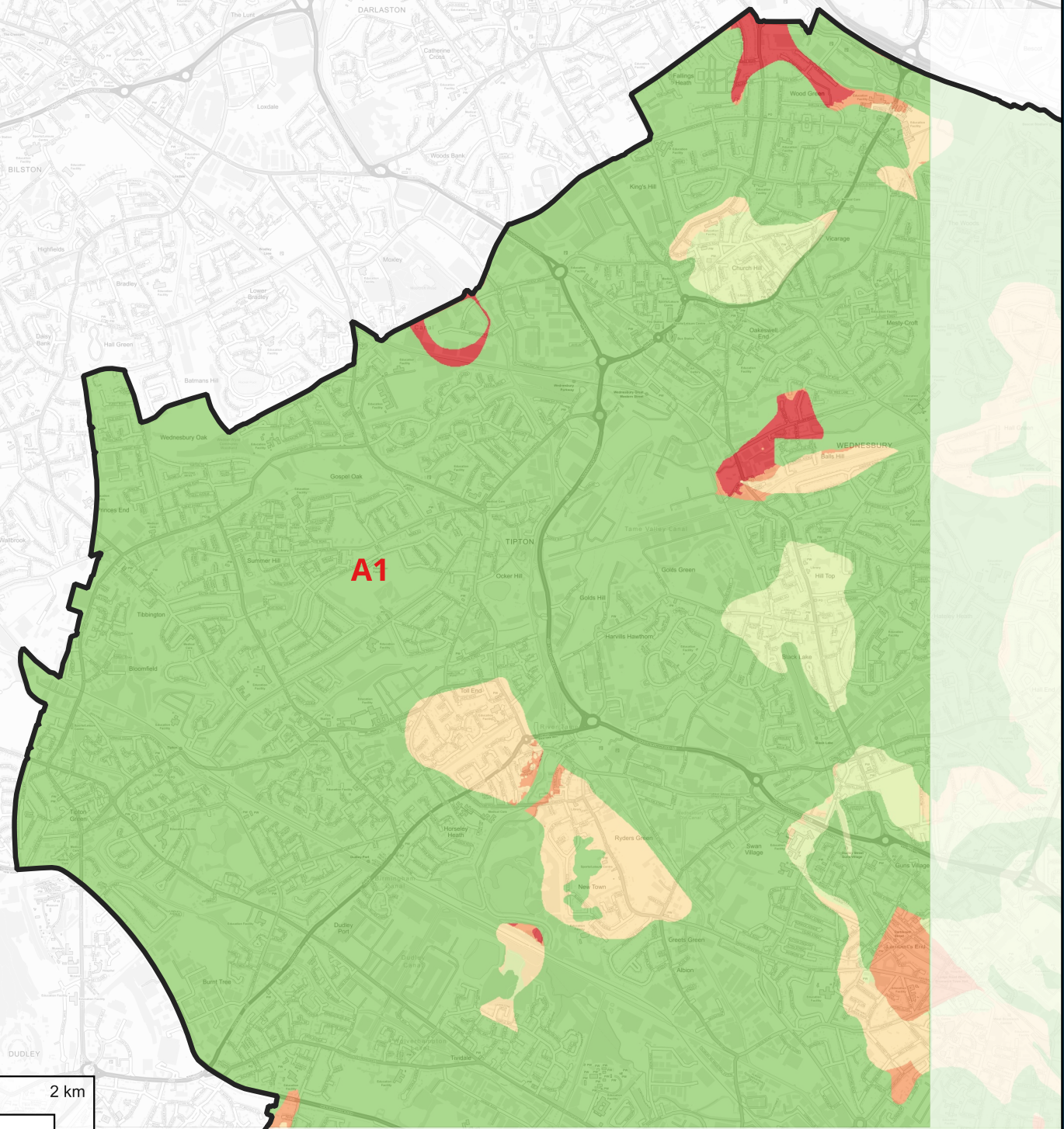
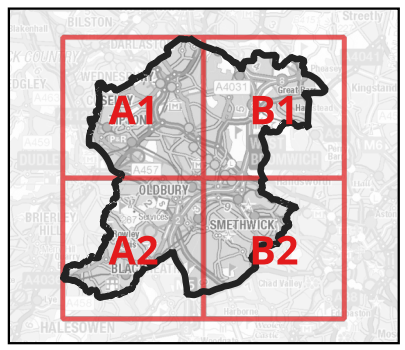

Groundwater Emergence

Legend

Sandwell boundary

Groundwater Emergence

- No risk.
- Groundwater levels are at least 5m below the ground surface.
- Groundwater levels are between 0.5m and 5m below the ground surface.
- Groundwater levels are between 0.025m and 0.5m below the ground surface.
- Groundwater levels are either at or very near (within 0.025m of) the ground surface.

Contains OS data © Crown copyright and database right (2024). Contains public sector information licensed under the Open Government Licence v3.0.
© Environment Agency copyright and/or database right 2024. All rights reserved.





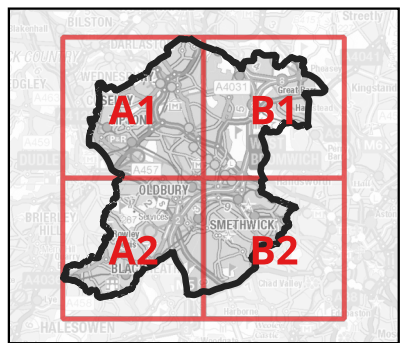

35 Perrymount Road
Haywards Heath
West Sussex
RH16 3BW
+44 (0)1444 473 652
info@jbaconsulting.com



Groundwater Emergence Legend

 Sandwell boundary

Groundwater Emergence

-  No risk.
-  Groundwater levels are at least 5m below the ground surface.
-  Groundwater levels are between 0.5m and 5m below the ground surface.
-  Groundwater levels are between 0.025m and 0.5m below the ground surface.
-  Groundwater levels are either at or very near (within 0.025m of) the ground surface.

Contains OS data © Crown copyright and database right (2024). Contains public sector information licensed under the Open Government Licence v3.0.
© Environment Agency copyright and/or database right 2024. All rights reserved.

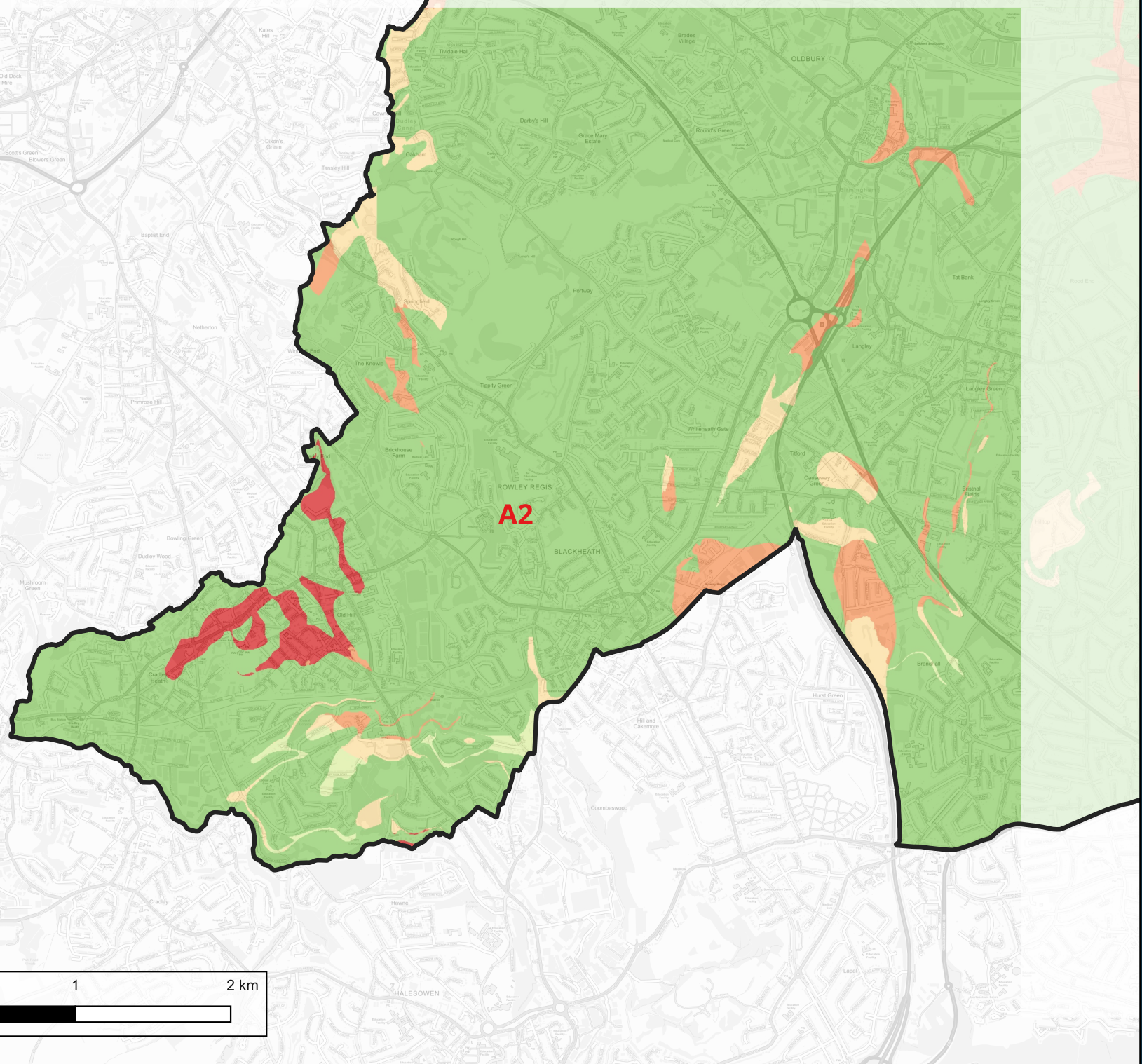
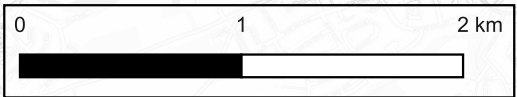

35 Perrymount Road
Haywards Heath
West Sussex
RH16 3BW
+44 (0)1444 473 652
info@jbaconsulting.com

JBA
consulting

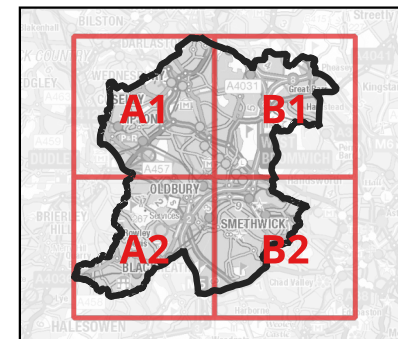

Groundwater Emergence

Legend

Sandwell boundary

Groundwater Emergence

- No risk.
- Groundwater levels are at least 5m below the ground surface.
- Groundwater levels are between 0.5m and 5m below the ground surface.
- Groundwater levels are between 0.025m and 0.5m below the ground surface.
- Groundwater levels are either at or very near (within 0.025m of) the ground surface.

Contains OS data © Crown copyright and database right (2024). Contains public sector information licensed under the Open Government Licence v3.0.
© Environment Agency copyright and/or database right 2024. All rights reserved.

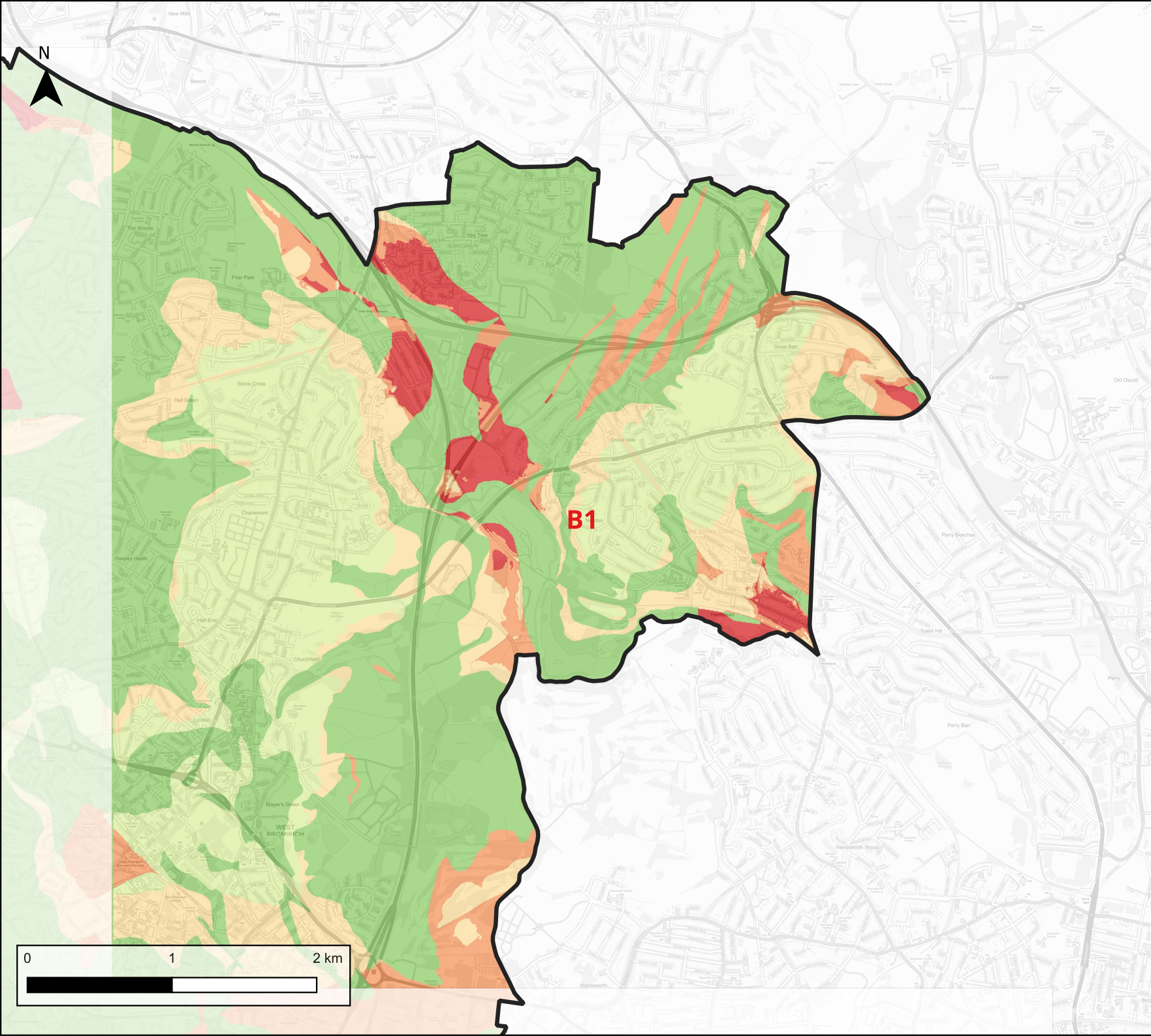



35 Perrymount Road
Haywards Heath
West Sussex
RH16 3BW
+44 (0)1444 473 652
info@jbaconsulting.com



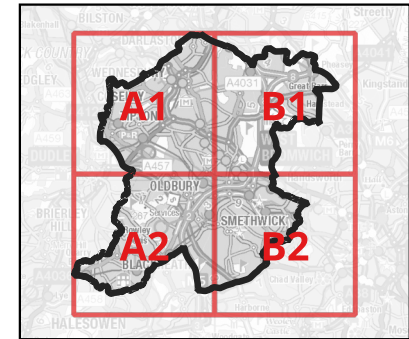

JBA
consulting



Groundwater Emergence Legend

 Sandwell boundary

Groundwater Emergence

-  No risk.
-  Groundwater levels are at least 5m below the ground surface.
-  Groundwater levels are between 0.5m and 5m below the ground surface.
-  Groundwater levels are between 0.025m and 0.5m below the ground surface.
-  Groundwater levels are either at or very near (within 0.025m of) the ground surface.

Contains OS data © Crown copyright and database right (2024). Contains public sector information licensed under the Open Government Licence v3.0.
© Environment Agency copyright and/or database right 2024. All rights reserved.

