

**NOTE**  
Any conflicting signage to be bagged/masked.

**NOTE**  
Temporary footway closure signage to be taken and used on site as required.

**NOTE**  
3.00m running lane to be maintained at all times.

**KEY**

- Cone
- Sign
- Work area
- Closed area
- Traffic light head
- Traffic light phase

**DETAIL B**

Single/Dual carriageway 40mph or less - 450mm traffic cones, spacing 1.5m.  
Single/Dual carriageway 50mph or more - 750mm traffic cones, spacing 1.5m.  
Dual carriageway national speed limit - 750mm traffic cones, spacing 1.5m, relaxation 3m.

**Notes:**

- 1) During darkness, warning lights to BS EN 12352:2006 should be provided in accordance with Table A1.3 (Appendix 1).
- 2) 45 degree tapers have 1.5m spacing and no relaxations.
- 3) On motorways and NSL AP duals with hard shoulders, 1m cones will be required for both standard and relaxation works for lead tapers and the facing wall of lane changes.

**DETAIL C2**

Single carriageway 40mph or less - 450mm traffic cones.  
Single/Dual carriageway 50mph or more - 750mm traffic cones.

**Notes:**

- 1) During darkness, warning lights to BS EN 12352:2006 should be provided in accordance with Table A1.3.

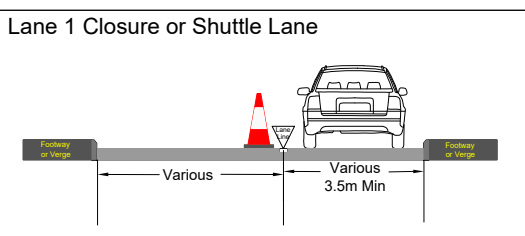

Min width of sideways safety zone (S)	0.5 m
Min length of longways clearance (L)	15 m
Speed of the road	

Rev	Description	By	Chk	Date
Revisions				

Client:

Project:  
Kenrick Way,  
Smethwick, B70 6RQ  
Grid Ref: (x)401644 ; (y)289912

Title:  
Lane 1 closure

Design: AW	Drawn: AW	Chkd: PO
Date: 23/10/2024	Date: 23/10/2024	Date: 23/10/2024
Scale: A3 - NTS	Status: Proposed	
Drawing No	DTM23965 - 001	
		Rev: -