

Qty: 4 Ref: 13.9 Schedule 13.9: Temporary Information	
Qty: 5 Ref: 517 Road narrows on one side only ahead - left	
Qty: 5 Ref: 517 Road narrows on one side only ahead - right	
Qty: 6 Ref: 518 Single file traffic	
Qty: 6 Ref: 543 Traffic signals ahead	
Qty: 2 Ref: 573 Direction to hazard right	
Qty: 5 Ref: 610 Keep right	
Qty: 5 Ref: 610 Keep left	
Qty: 7 Ref: 645 End panel	
Qty: 13 Ref: 7001 Road works ahead	
Qty: 7 Ref: 7011 When Red Light Shows Wait Here	
Qty: 3 Ref: 7018 Crossing not in use (sign for pedestrians)	
Qty: 3 Ref: 7018 Pedestrian diversion Left	
Qty: 3 Ref: 7018 Pedestrian diversion Right	
Qty: 3 Ref: 7105 Lane closure barrier	

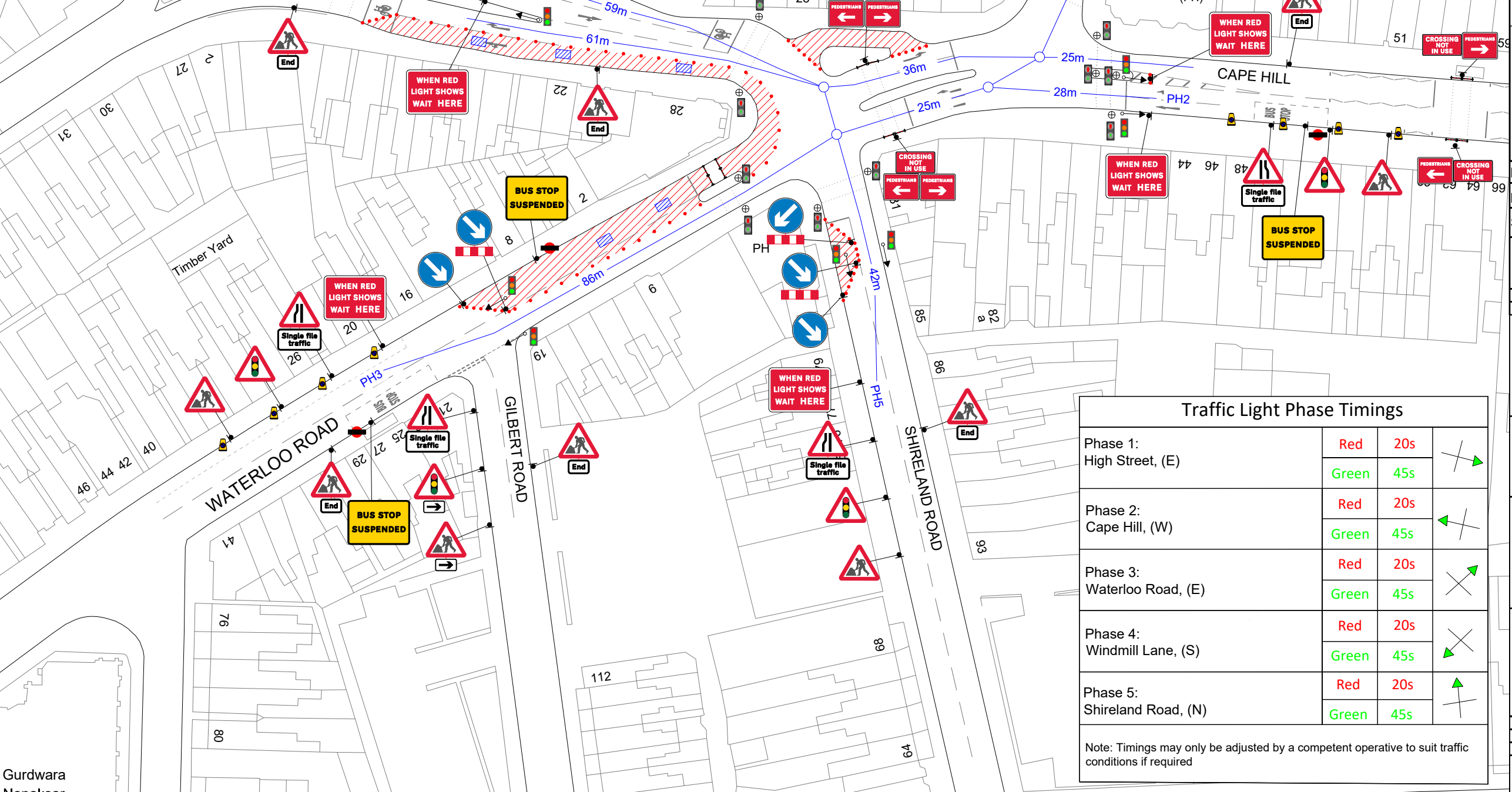

**KEY**

- Cone
- Sign
- Work area
- Closed area
- Traffic light head
- Traffic light phase

**DETAIL B**

Single/Dual carriageway 40mph or less - 450mm traffic cones, spacing 1.5m.  
Single/Dual carriageway 50mph or more - 750mm traffic cones, spacing 1.5m.  
Dual carriageway national speed limit - 750mm traffic cones, spacing 1.5m, relaxation 3m.

**Notes:**

- During darkness, warning lights to BS EN 12352:2006 should be provided in accordance with Table A1.3 (Appendix 1).
- 45 degree tapers have 1.5m spacing and no relaxations.
- On motorways and NSL AP duals with hard shoulders, 1m cones will be required for both standard and relaxation works for lead tapers and the facing wall of lane changes.

**DETAIL C2**

Single carriageway 40mph or less - 450mm traffic cones.  
Single/Dual carriageway 50mph or more - 750mm traffic cones.

**Notes:**

- During darkness, warning lights to BS EN 12352:2006 should be provided in accordance with Table A1.3.

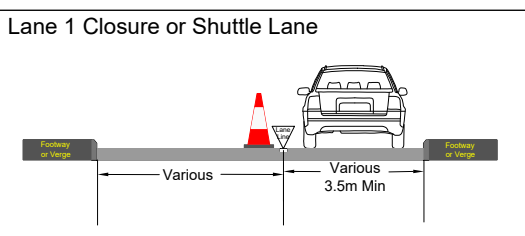

Min width of sideways safety zone (S)	0.5 m			
Min length of longways clearance (L)	0.5 m			
Speed of the road				
Rev	Description	By	Chk	Date

Client:

talent with technology

Project:  
High Street, Claremont Road, Smethwick, B66 4RS  
Grid Ref: (x)402780 ; (y)287649

Title:  
Temporary 5 Way  
Traffic Lights & PED Crossings

Design: AW	Drawn: AW	Chkd: PO
Date: 10/02/2025	Date: 10/02/2025	Date: 10/02/2025
Scale: A3 - NTS	Status: Proposed	
Drawing No	DTM24771 - 001	Rev: -

**Traffic Light Phase Timings**

Phase 1: High Street, (E)	Red	20s	
	Green	45s	
Phase 2: Cape Hill, (W)	Red	20s	
	Green	45s	
Phase 3: Waterloo Road, (E)	Red	20s	
	Green	45s	
Phase 4: Windmill Lane, (S)	Red	20s	
	Green	45s	
Phase 5: Shireland Road, (N)	Red	20s	
	Green	45s	

Note: Timings may only be adjusted by a competent operative to suit traffic conditions if required